CLEARWATER

ECHO PARK

Scan the QR code for additional details and pictures.

FEATURES

- 2400 Sqft MOL
- Width 50'-10" Depth 66'-0"
- 4 Bedroom/3 Bathrooms/ 3 Car Garage
- 10'-0" Ceiling Height First Floor

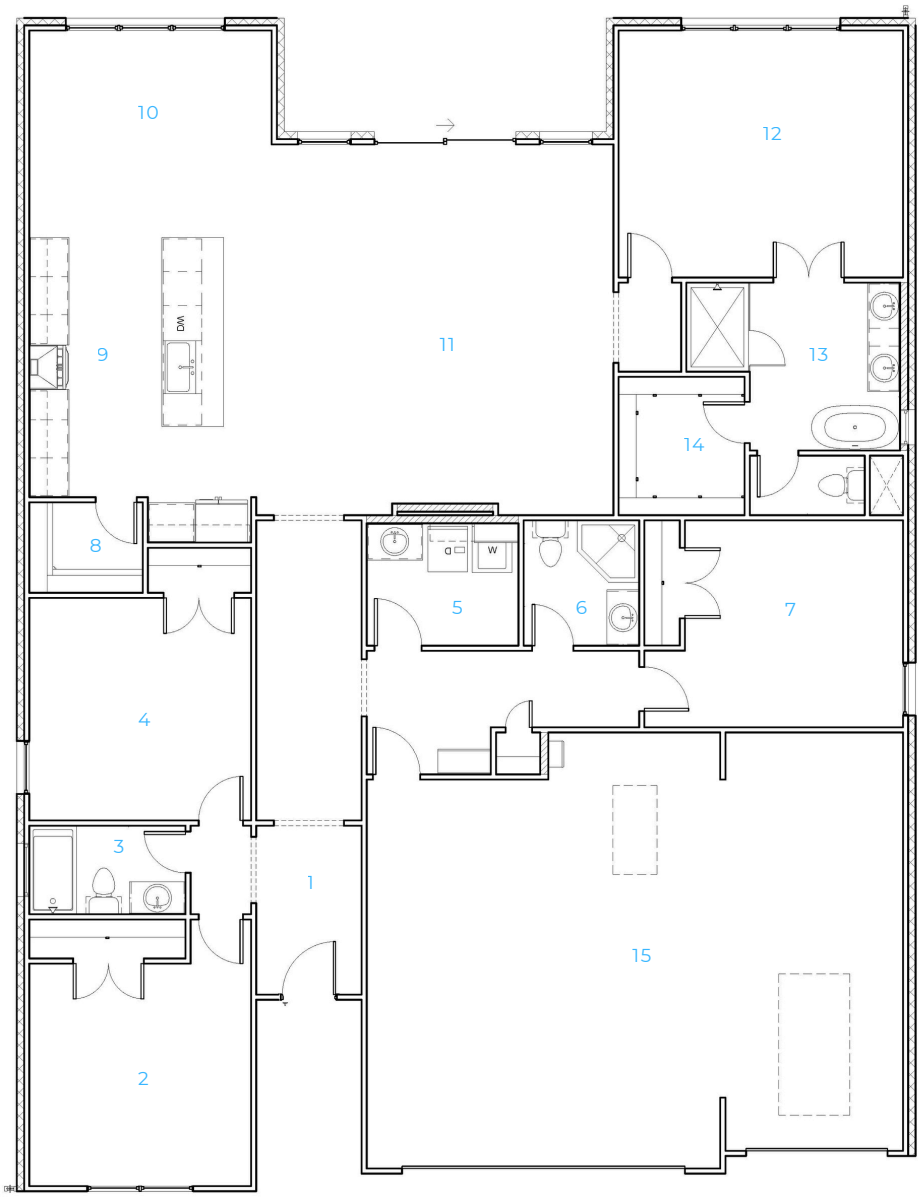

MODERN



CONTEMPORARY

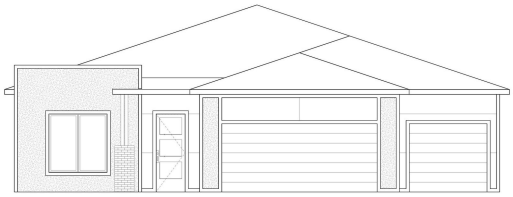

MODERN FARMHOUSE



FIRST FLOOR

1. Entry
2. Bedroom 2 (12'x12')*
3. Full Bathroom
4. Bedroom 3 (12'x12')*
5. Laundry Room
6. 3/4 Bathroom
7. Bedroom 4 (12'x12')*

*rough sqft sizes (LxW)

8. Pantry
9. Kitchen
10. Dining Room (12'x13')*
11. Living Room (21'x19')*
12. Primary Bedroom (14'x16')*
13. Primary Bathroom
14. Primary Closet
15. 3 Car Garage (24'x30')*

*rough sqft sizes (LxW)

We reserve the right to make changes or alterations with or without notice due to our continuing efforts to offer our customers the greatest range of selections and products. This document is intended as a guide and not as an actual representation of all the home features. Ask your community manager for further details. Updated 6/25/2025

TIMBERCRAFT HOMES
405-757-7067