OCEANSIDE

ECHO PARK

Scan the QR code for additional details and pictures.

FEATURES

- 2200 Sqft MOL
- Width 40'-10" Depth 56'-10"
- 3 Bedroom/2.5 Bathrooms/ 2 Car Garage
- 10'-0" Ceiling Height First Floor
- 9'-0" Ceiling Height Second Floor

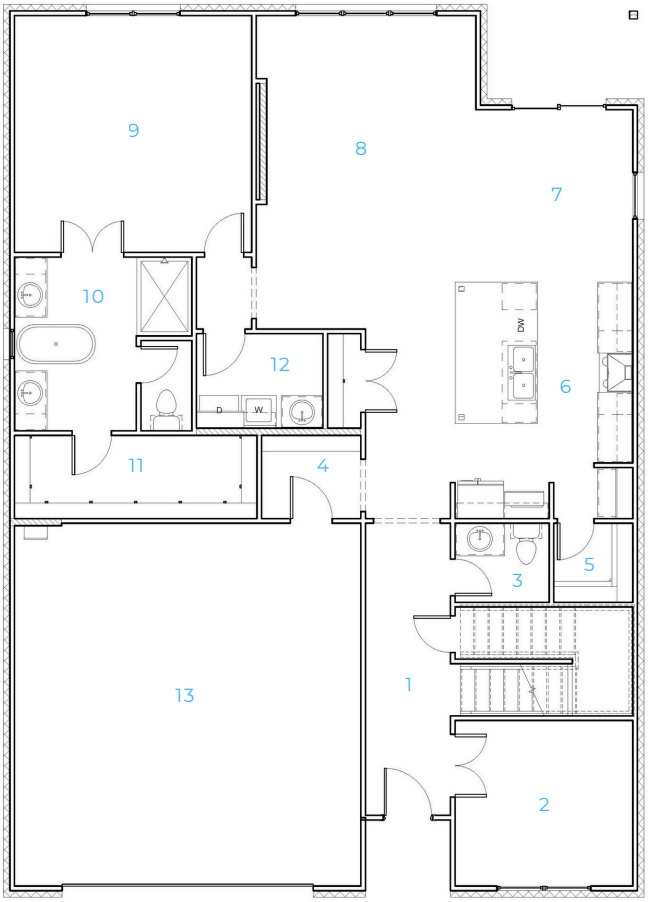

FIRST FLOOR

1. Entry
2. Flex Dining/Study (10'x11')*
3. Powder Bath
4. Mud Room
5. Pantry
6. Kitchen
7. Dining Room (11'x10')*
8. Living Room (16'x14')*
9. Primary Bedroom (15'x15')*
10. Primary Bathroom
11. Primary Closet
12. Laundry Room
13. 2 Car Garage (23'x22')*

*rough sqft sizes (LxW)

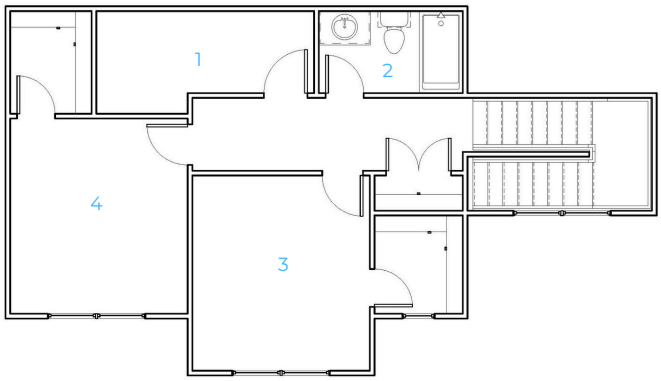

SECOND FLOOR

1. Storage/Mechanical
2. Full Bathroom
3. Bedroom 2 (12'x11')*
4. Bedroom 3 (12'x11')*

*rough sqft sizes (LxW)

MODERN



CONTEMPORARY



MODERN FARMHOUSE



We reserve the right to make changes or alterations with or without notice due to our continuing efforts to offer our customers the greatest range of selections and products. This document is intended as a guide and not as an actual representation of all the home features. Ask your community manager for further details. Updated 6/25/2025

TIMBERCRAFT HOMES
405-757-7067