SOHO

HIGHLAND POINTE

Scan the QR code for additional details and pictures.

FEATURES

- 1400 Sqft MOL
- Width 30'-0" Depth 32'-0"
- 3 Bedroom/2.5 Bathrooms/ 1 Car Garage
- 10'-0" Ceiling Height First Floor
- 9'-0" Ceiling Height Second Floor

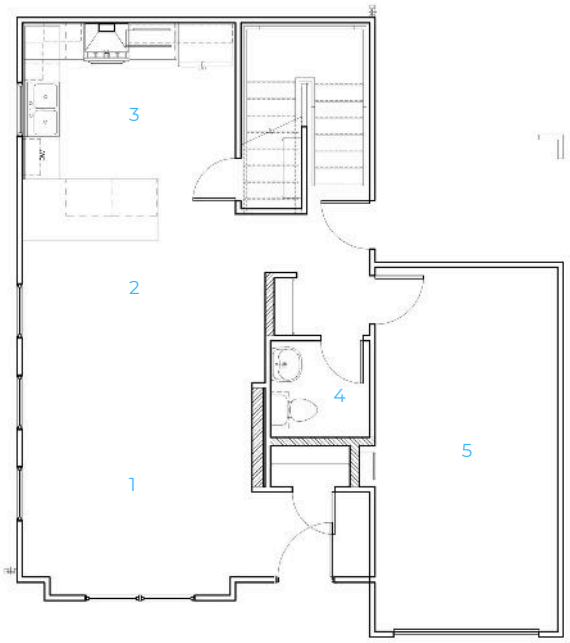

FIRST FLOOR

1. Living Room (13'x15')*
2. Dining Room
3. Kitchen
4. Powder Bathroom
5. One Car Garage (20'x10')*

*rough sqft sizes (LxW)

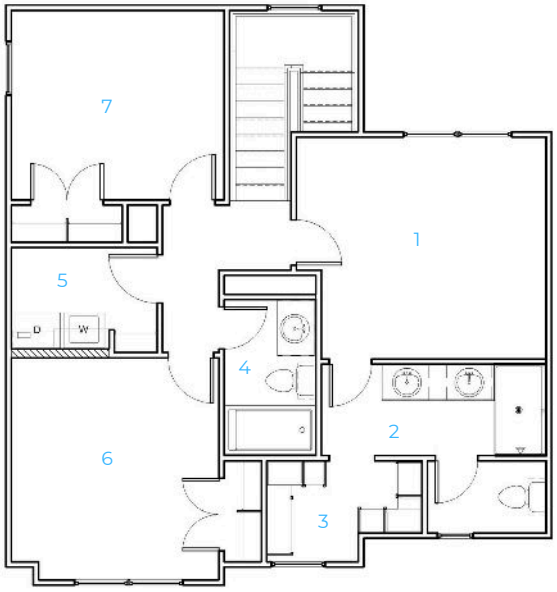

SECOND FLOOR

1. Primary Bedroom (12'x12')*
2. Primary Bathroom
3. Primary Closet
4. Full Bathroom
5. Laundry Room
6. Bedroom 2 (11'x11')*
7. Bedroom 3 (11'x10')*

*rough sqft sizes (LxW)

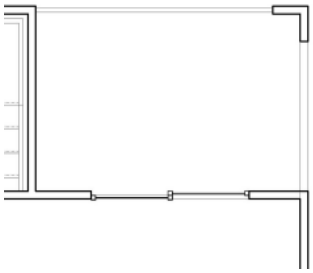

SOHO BALCONY OPTION

Balcony Option is Accessible from the Primary Bedroom

MODERN



CONTEMPORARY



MODERN FARMHOUSE



We reserve the right to make changes or alterations with or without notice due to our continuing efforts to offer our customers the greatest range of selections and products. This document is intended as a guide and not as an actual representation of all the home features. Ask your community manager for further details. Updated 6/25/2025

TIMBERCRAFT HOMES
405-757-7067